



NURIOOTPA - Family Living Starts Here

\$429,950

Located in the beautiful Barossa Valley, this lovely family home is a wonderful chance to escape to the country, while still being conveniently close to schools, parks, shops, and wineries.

Built on a block of 1053m2, there is plenty of room, both inside and out! With four large bedrooms, master boasting both a private ensuite and walk in robe, a beautiful timber kitchen with stainless steel appliances, and three separate living areas to spread out in, this home really was built with the family in mind.

The truly outstanding feature of this home has to be the underfloor heating in all of the carpeted areas ??? fully automated, and keeping the home at a comfortable temperature during those chilly winter months!

Outside of the house in the manicured gardens, is a sizeable entertaining area, perfect for inviting friends around to enjoy the beautiful in-ground swimming pool! This area also features a BBQ cooking room, and bathroom / changing area for added convenience.

There is also a double garage under the main roof, and enormous 3-bay shed with mezzanine floor and power ??? perfect for storage or to encourage any number of hobbies.

RLA: 249396

Upcoming Inspections

Inspect by appointment, contact agent.

Land Size

1053 m2

Kies Real Estate

enquiries@kies.com.au

08 8523 3777

3A Adelaide Road, Gawler 5118

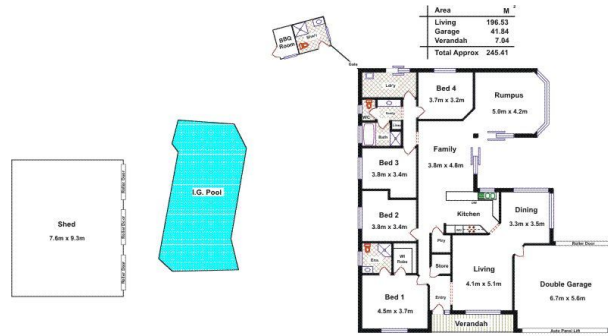

Please Note: Every care has been taken to verify the correctness of the plans and details used in this leaflet. The agents do not accept any responsibility for errors or omissions. The plans do not show any easements or other matters which may affect the use of the property. The agents do not accept any responsibility for errors or omissions. The agents do not accept any responsibility for errors or omissions. The agents do not accept any responsibility for errors or omissions.

