

**REID - What a Family Home!**

\$499,950

Set on over 2 acres of land (8,627m²) and only 5 minutes from the main street of Gawler, this four bedroom, three bathroom home is sure to please! With master bedroom boasting ensuite and walk-in-robe, and the kitchen featuring walk-in-pantry and overlooking the bar and family room, there is plenty of room to spare. The formal dining room leads outdoors to the entertaining area, and the lounge has wonderful views of the established front gardens.

A second front door leads to the retreat and guest room, complete with ensuite. There is ducted air-conditioning throughout the entire dwelling, and a slow combustion heater in the spacious family room, for year round comfort.

Outside, the huge rear verandah is accessible from three separate areas of the house, and is ideal for entertaining guests, or just relaxing with your feet up. There is also a 20m x 20m shed, with a separate lined room that can easily be turned into a working office.

All of this in a stunning rural setting, and only minutes from Gawler ? peace and seclusion with all the amenities! Inspection is a must, to fully appreciate all that this property has to offer. Inspection is by appointment, call to arrange a time to suit.

RLA: 249396

Upcoming Inspections

Inspect by appointment, contact agent.

Land Size

8627 m²

Kies Real Estate

enquiries@kies.com.au

08 8523 3777

3A Adelaide Road, Gawler 5118

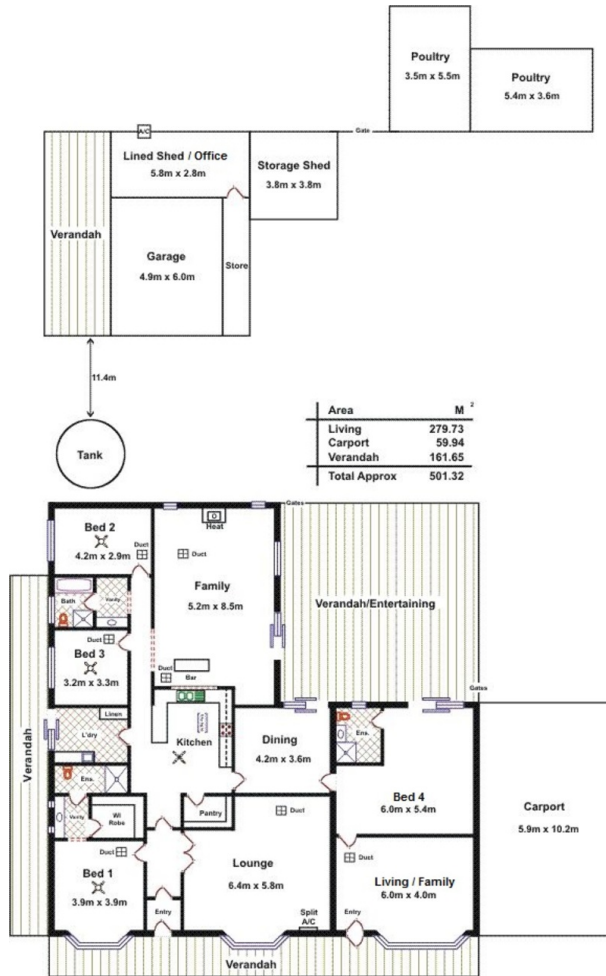

Please Note: Every care has been taken to verify the correctness of the areas and details used in this leaflet. No warranty or representation is given or made as to the correctness of the information supplied and neither the owners, illustrator nor the Agents can accept responsibility for errors or omissions. The sketch is for illustration purposes only and intending purchasers should satisfy themselves independently regarding sizes, layout and location of the property. Please check with local council that all structures are approved by council.

