

**LYNDOCH - Peacefully Private**

\$369,950

Hidden from the road by established gardens and a sweeping gravel driveway, this home, set on over half an acre, offers privacy amongst its own surroundings as well as an abundance of shedding ? well suited for any tradesperson or collector.

Built in 2000, this home features 3 bedrooms, main with walk-in robe and ensuite-access to the two-way bathroom, formal lounge with slow-combustion heater, open plan kitchen/dining/family area, and an enclosed garage that could easily be utilised as a fourth bedroom or home office. Serviced by two split systems for heating and cooling, along with ceiling fans throughout, you are easily kept comfortable year round.

Adjoining the home is a shaded fern garden and sitting area, which then leads to a 3-bay 6.5m x 9m shed, four 3m x 3m sheds and multiple shade houses. There is also 22,000L of rain water storage and a second outside toilet.

Call today to arrange a time to inspect this secluded residence.

RLA 249396

**Upcoming Inspections**

Inspect by appointment, contact agent.

**Land Size**

2388 m2

**Kies Real Estate**

[enquiries@kies.com.au](mailto:enquiries@kies.com.au)

08 8523 3777

3A Adelaide Road, Gawler 5118

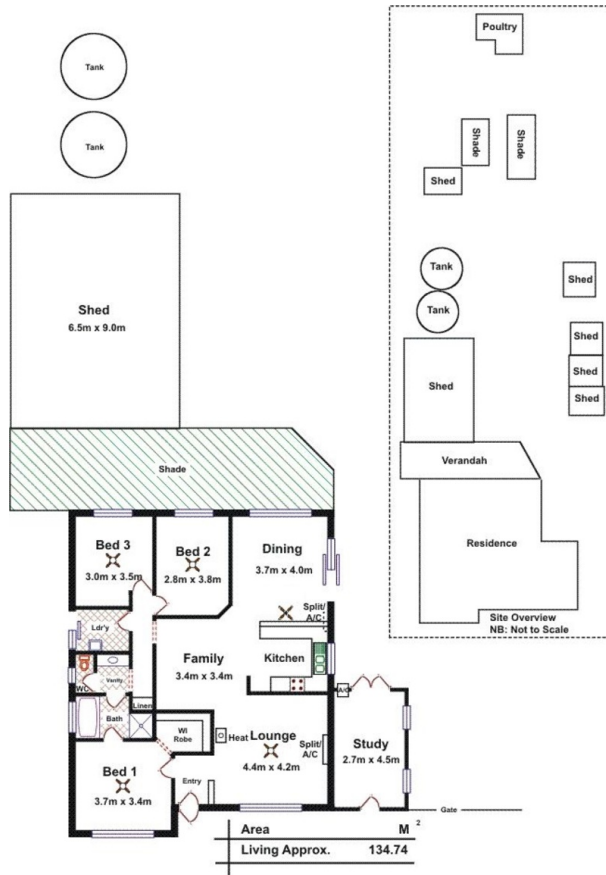

Please Note: Every care has been taken to verify the correctness of the areas and details used in this leaflet. No warranty or representation is given or made as to the correctness of the information supplied and neither the owners, illustrators nor the Agent accept responsibility for errors or omissions. The sketch is for illustration purposes only and intending purchasers should satisfy themselves independently regarding sizes, layout and location of the property. Please check with local council that all structures are approved by council.

