



LYNDOCH - Neat and Complete

\$389,950

Located on 567m2 within Lyndoch Rise Estate in the heart of the township of Lyndoch, this four bedroom executive home offers main with walk-in robe and ensuite, bedrooms 2 and 3 with built-in robes, formal lounge, and a large open plan family / dine and kitchen area boasting stainless steel appliances and access to the rear verandah and entertaining.

The home is tastefully decorated in neutral tones, with polished white ceramic tiles throughout all living areas, charcoal carpet to the four bedrooms, and with quality fixtures and fittings throughout. Serviced by ducted reverse cycle heating and cooling, this property wants for nothing, except a lucky new owner!

Offering large double garage under the main roof with auto panel lift door, extensive retaining, and established gardens front and rear; just move in, put your feet up, and enjoy! If you are thinking of building, think again - with all the hard work done and only the benefits to reap, call Kies today to arrange an inspection to suit.

RLA: 249396

Upcoming Inspections

Inspect by appointment, contact agent.

Land Size

567 m2

Kies Real Estate

enquiries@kies.com.au

08 8523 3777

3A Adelaide Road, Gawler 5118

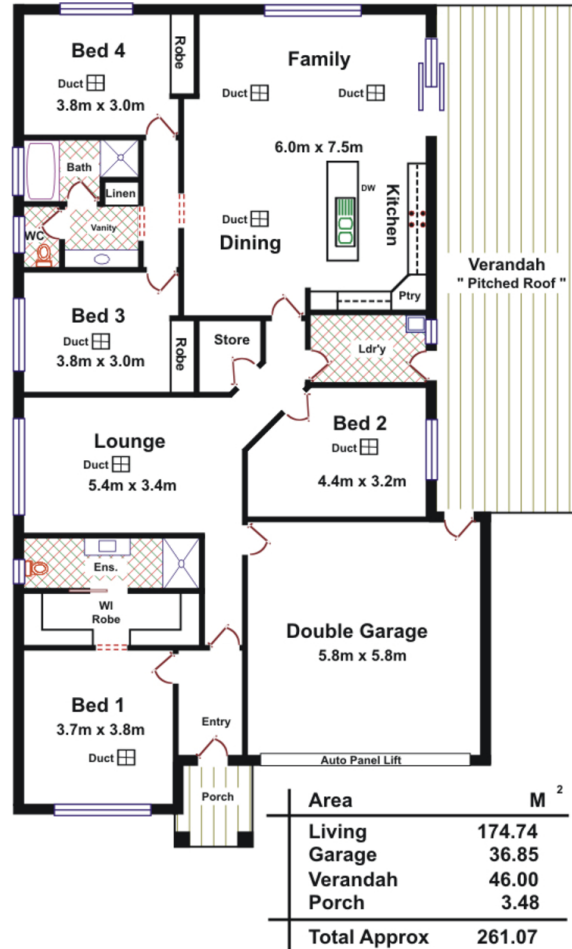

Please Note: Every care has been taken to verify the correctness of the areas and details used in this leaflet. No warranty or representation is given or made as to the correctness of the information supplied and neither the owners, illustrator nor the Agent accept responsibility for errors or omissions. The sketch is for illustration purposes only and intending purchasers should satisfy themselves independently regarding sizes, layout and location of the property. Please check with local council that all structures are approved by council.

