

**HILLBANK - Peace, Quiet and Privacy**

\$349,950

If you are looking for a family home with room to move, then this property is a must see. Located in the popular suburb of Hillbank, positioned at the end of a quiet and private cul-de-sac, this 624m² property is conveniently close to schools, parks and shops, and only 5 minutes from the Elizabeth City Centre.

With plenty of room for the growing family, this well presented home boasts 4 bedrooms, including a spacious master with walk-in-robe and ensuite. Bedrooms 2, 3 and 4 are all of a generous size with bedroom 3 and 4 located at the rear of the home near the family bathroom.

As well as a formal lounge there is also an open plan zone comprising of kitchen, family living area and dining room. The huge kitchen is a delight, complete with ample cupboard space, breakfast bar and corner walk-in pantry. The whole home is serviced by ducted evaporative cooling and a slow combustion heater, as well as a reverse cycle split system.

Outside there is an enormous entertaining area spanning the rear of the property for your family gatherings, and the gardens are neatly established and low maintenance. There is also a raised gazebo in the rear corner - the perfect tranquil retreat!

With no neighbours behind, this property is highly private and peaceful.

With nothing for you to do except move in and enjoy this wonderful home, you would be silly not to book your private inspection with us today! Call 8523 3777

RLA 249396

Upcoming Inspections

Inspect by appointment, contact agent.

Land Size

624 m²

Kies Real Estate

enquiries@kies.com.au

08 8523 3777

3A Adelaide Road, Gawler 5118

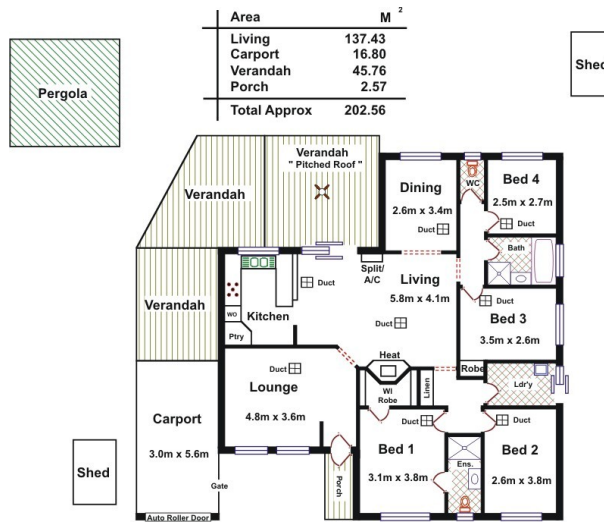

Please Note: Every care has been taken to verify the correctness of the areas and details used in this leaflet. No warranty or representation is given or made as to the correctness of the information supplied and neither the owners, illustrator nor the Agent accept responsibility for errors or omissions. The sketch is for illustration purposes only and intending purchasers should satisfy themselves independently regarding sizes, layout and location of the property. Please check with local council that all structures are approved by council.

