



TWO WELLS - Potential Plus!

\$479,950

Set on a fantastic 8,000m² allotment surrounded by rural scenery, this solid brick home exudes character with high ceilings, exposed beams and timber panel walls, all within its generous 29 squares of living.

Designed with family in mind the floorplan was cleverly planned out, with the master bedroom featuring walk in robe, ensuite and an adjoining parent's retreat/rumpus room, while the remaining 4 bedrooms and family room can be closed off at the opposite end of the house.

Natural light bounces off the raked ceilings and feature brick walls in the formal lounge. This central space is the heart of the home and features a wet bar for your entertaining needs and is accommodated by slow combustion heating to keep the family cosy in the winter. The kitchen would certainly benefit from cosmetic upgrades to tie in with the tastefully refurbished main bathroom and laundry. Both the kitchen and adjacent meals area overlook the north-facing sunroom. This relaxing space could be used for a variety of purposes, such as a sunny retreat, second living area, or indoor entertaining.

Inspection is sure to impress! Contact Kies today to arrange your own private viewing.

RLA 249396

Upcoming Inspections

Inspect by appointment, contact agent.

Land Size

8000 m²

Kies Real Estate

enquiries@kies.com.au

08 8523 3777

3A Adelaide Road, Gawler 5118

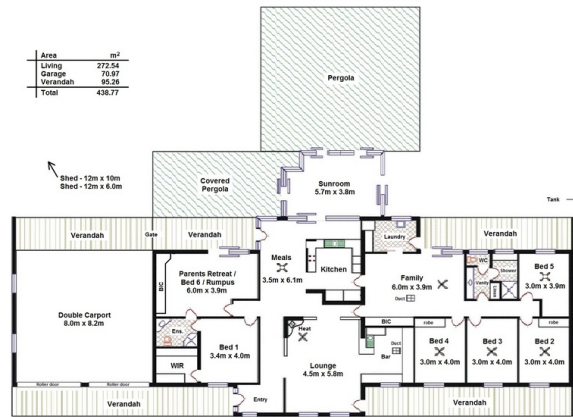

Note: This is not a surveyed plan and all dimensions are estimation only. No warranty or representation is given or made as to the correctness of the information supplied, and neither the owners nor the agents can accept responsibility for errors or omissions.

