



## LYNDOCH - Divide and Conquer

\$419,950

Set on over 3/4 of an acre (3,375m<sup>2</sup>) this fantastic allotment offers the potential to sub-divide (STCC) or to leave as-is and utilize the property to suit your every need. The home includes 3 generous sized bedrooms, master with access to the front verandah taking full advantage of the vista. The large formal lounge features slow combustion heating and leads into the separate dining room which is adjacent to the kitchen and meals area.

The outdoor entertaining comprises of front and rear verandahs which are surrounded by established gardens with breath taking views; you'll forget you have neighbours! The extensive driveway allows for access to the whole of the property including, the single carport, 8.0m x 6.1m shed and additional storage facilities.

Located within the beautiful Southern Barossa Valley, this property is conveniently close to local schools, parks, cafes, and a short drive to Gawler and surrounds, while still offering peace and privacy.

Call Kies today to arrange you own private viewing.

RLA 249396

## Upcoming Inspections

Inspect by appointment, contact agent.

## Land Size

3375 m<sup>2</sup>

## Kies Real Estate

enquiries@kies.com.au

08 8523 3777

3A Adelaide Road, Gawler 5118

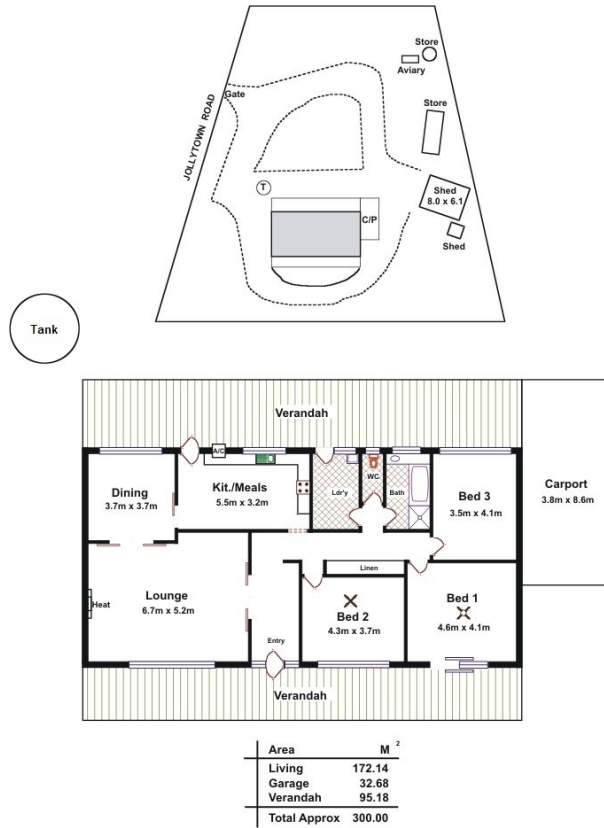

Please Note: Every care has been taken to verify the correctness of the areas and details used in this leaflet. No warranty or representation is given or made as to the correctness of the information supplied and neither the owners, illustrator nor the Agent accept responsibility for errors or omissions. The sketch is for illustration purposes only and intending purchasers should satisfy themselves independently regarding sizes, layout and location of the property. Please check with local council that all structures are approved by council.

