



FREELING - Family Home, Large Block and Shed

\$314,950

Built in 1994 this stunning home offers 173m² of living and is well placed on a 3167m² allotment. Offering great access to the back yard and shed this property will suit many people such as large families and has space for boats, caravans and trailers, or just simply room for the kids to play.

The home offers great open plan living and is complete with formal lounge/dining, has a large rumpus room/teenagers retreat off of the 4th bedroom and a master bedroom with good size walk-in robe and ensuite.

The home also offers formal entry, tiled floors throughout, gas heating available, single carport, functional main bathroom with separate toilet and family room with glass sliding doors to the entertaining area.

This would be a fantastic start-up property or project. The home has plenty to offer and just wants for some special touches.

This home is located in a quiet cul-de-sac in Freeling, only a short drive to Gawler and the CBD of Adelaide.

RLA 249396

Upcoming Inspections

Inspect by appointment, contact agent.

Land Size

3167 m²

Kies Real Estate

enquiries@kies.com.au

08 8523 3777

3A Adelaide Road, Gawler 5118

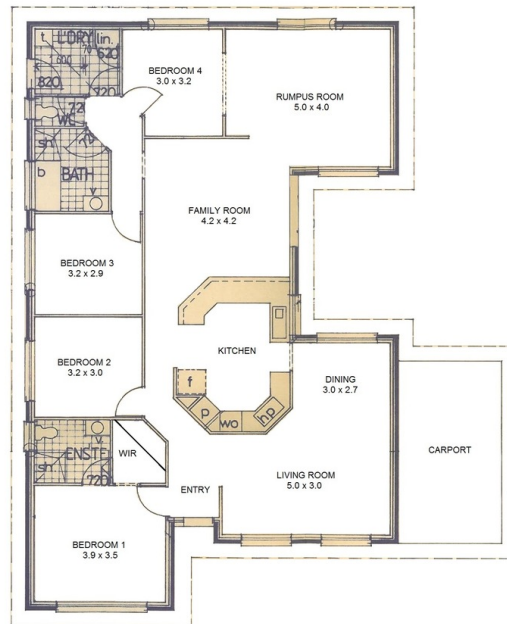

NOTE: Floor plan is not to scale. Dimensions are shown as estimates only.

